

Model:	900.PTG-05Ex	900x900x900 [mm]		
Power rating		18 kW		
		15477 kcal/h		
Capacity		80 dm ³		
Working area		0.5		
Bowl dimensions		775x605x200 mm		
Gas connection		R1/2		
Gas consumption	E G20 [20mbar]	m ³ /h	1.9	
	Lw G27 [20mbar]	m ³ /h	2.5	
	3B/P G30 [37mbar]	kg/h	1.4	

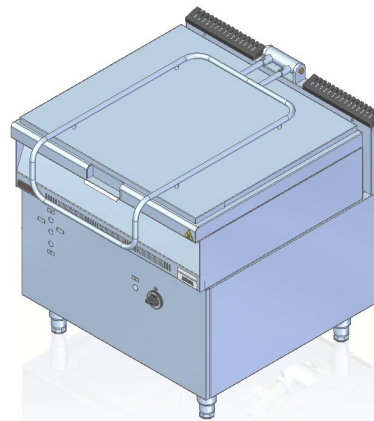

Description:

Electric pans are made of high-grade stainless steels. Working plate made of AISI 304 stainless steel with thickness \neq 1.5mm. Bowl bottom ensures uniform temperature distribution. Automatic bowl tilting.

900.PTG-05Ex

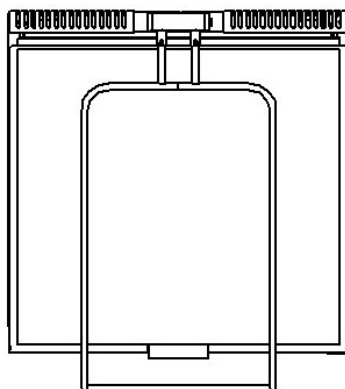
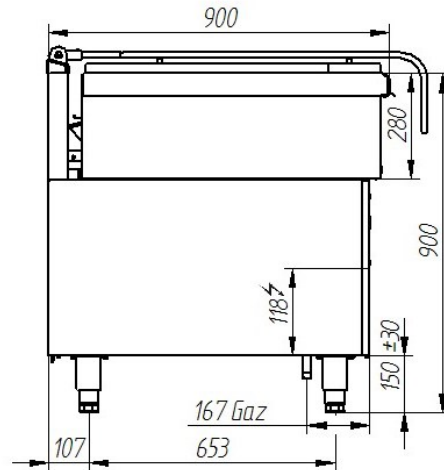
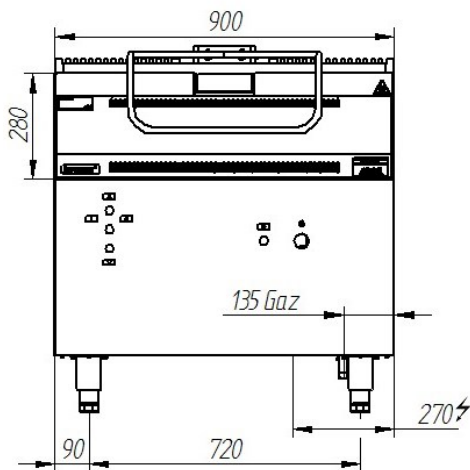

The picture is for reference only; final product may be slightly different from the presented example.